It's a shame

The Spinners

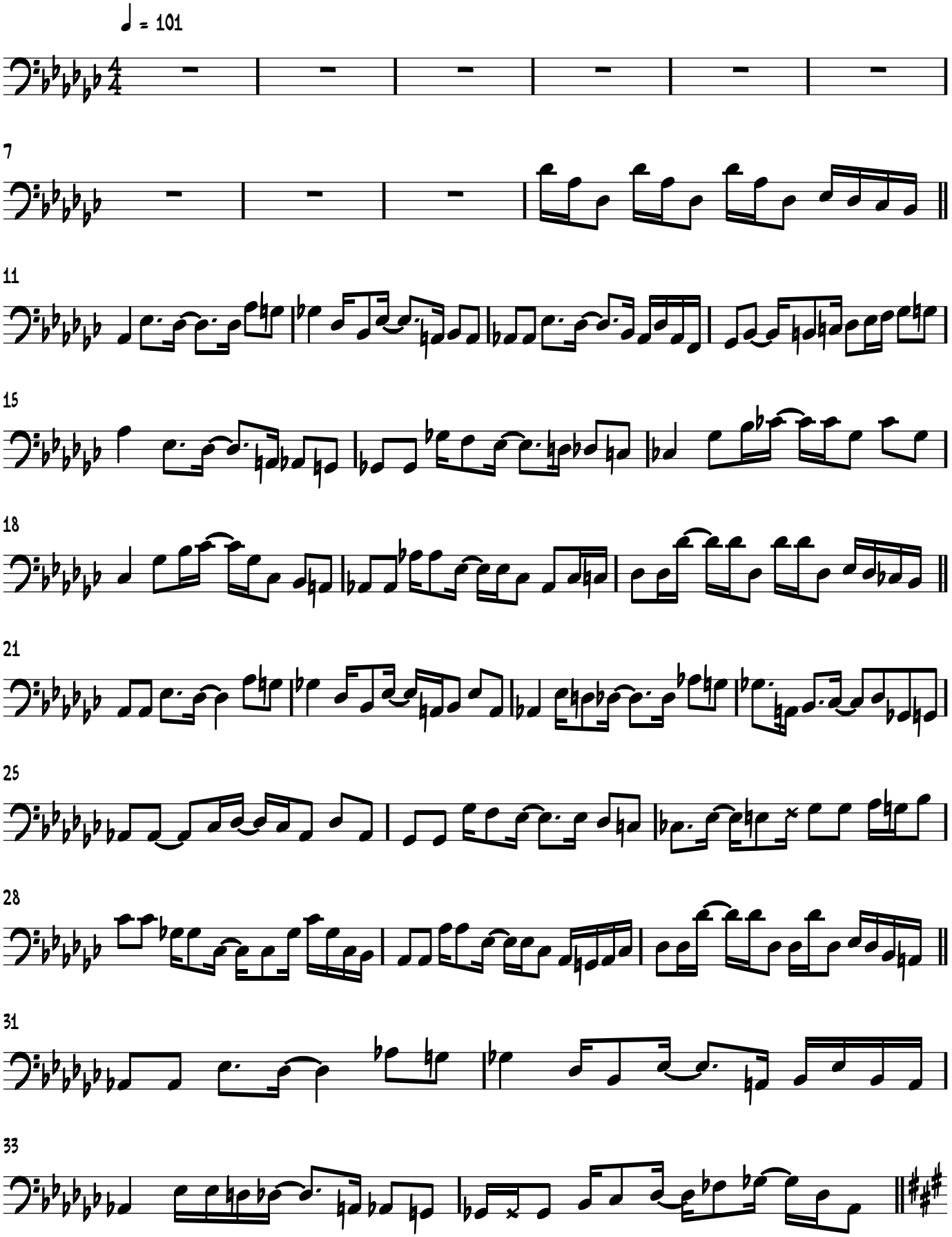

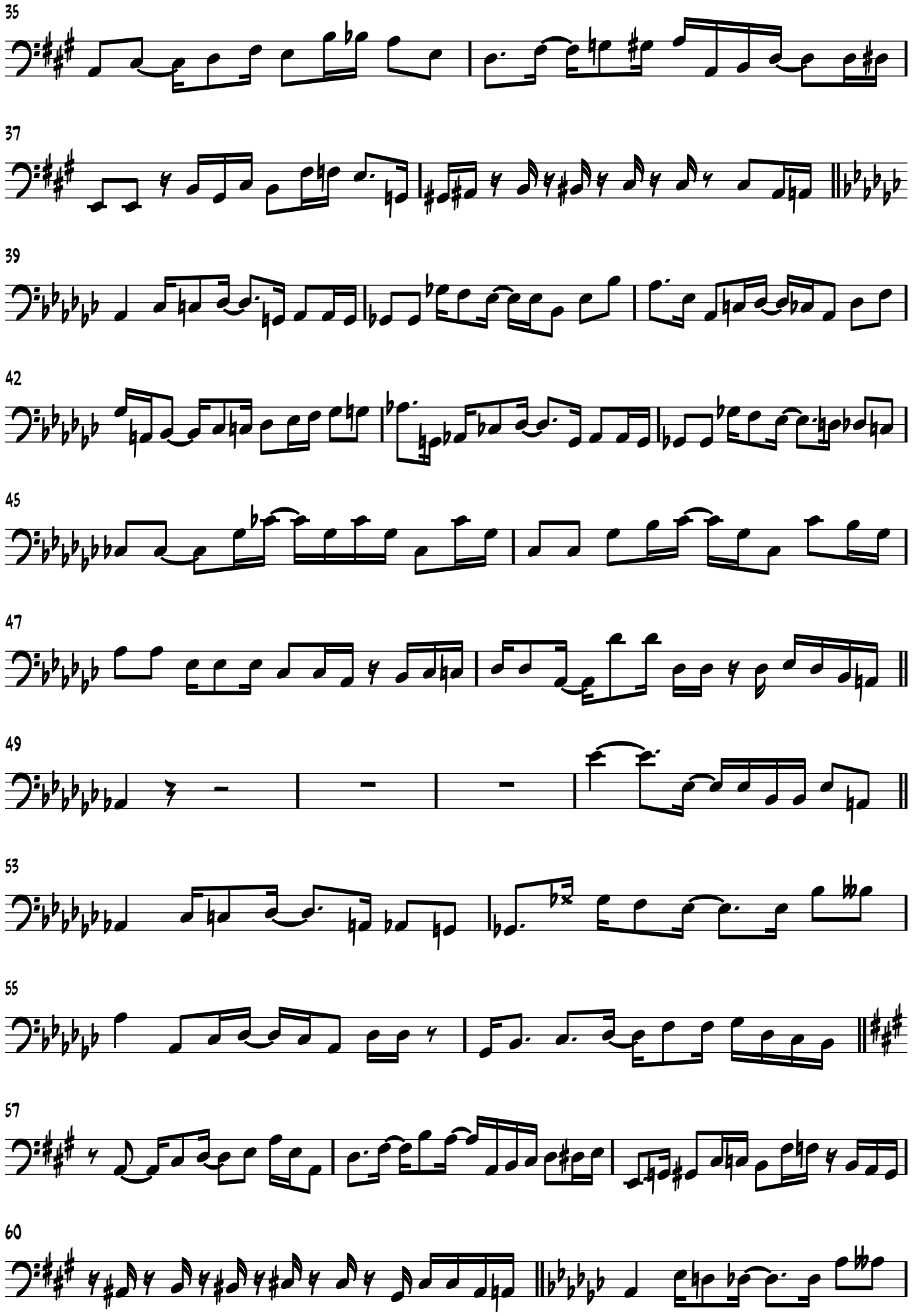
35
37
39
42
45
47
49
53
55
57
60

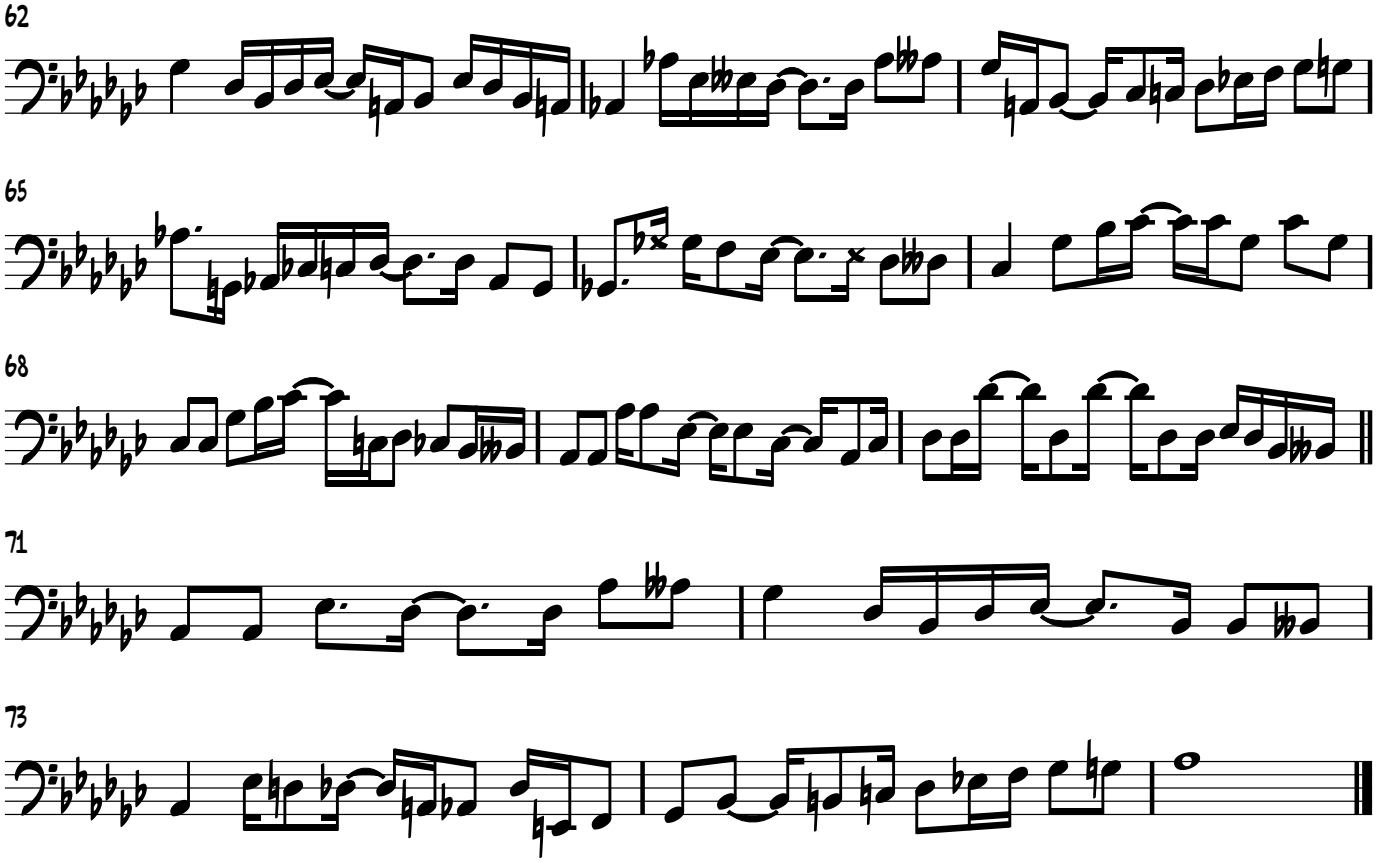
62
65
68
71
73